



# TABLE OF CONTENTS

## FROM THE EDITOR.....

### **Vascular disease: It's not just the pipes 841**

The management of patients with venous and arterial vascular disease keeps getting more complex.

B. F. MANDELL

## THE CLINICAL PICTURE.....

### **A woman with headache and blurred vision 848**

She has non-small-cell lung cancer and patchy symmetrical areas of subcortical edema in the posterior parietal and occipital lobes of the brain. What is the most likely diagnosis?

E. SEGOTA, D. ADELSTEIN, AND T. MEKHAIL

## REVIEW.....

### **Pleural effusions: Evaluation and management 854**

A rational diagnostic workup will reveal the cause in most cases.

J. C. YATACO AND R. A. DWEIK

## REVIEW.....

### **Managing abdominal aortic aneurysms: 877 Treat the aneurysm and the risk factors**

Abdominal aortic aneurysms are not only a danger in themselves, they also signify underlying vascular disease.

A. ALMAHAMEED, A. A. LATIF, AND L. M. GRAHAM

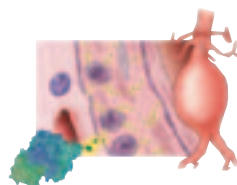

## REVIEW.....

### **Eating disorders: Recognize early to prevent complications 895**

Eating disorders are not just about food and weight. The clinical team's job is to identify what problem the patient is trying to cope with and to help her—or him—develop healthier coping strategies.

E. H. W. RICANATI AND E. S. ROME

## REVIEW.....

### **Update in thrombosis: Answers to perplexing questions 907**

How long should patients receive warfarin? Is less-intense therapy as effective as standard therapy? When is the risk of recurrence highest? Do mutations increase the risk of recurrence?

D. G. FEDERMAN, G. R. BRESCIA, J. P. MORIARTY, S. G. HASKELL, R. KRISHNAMURTHY, AND R. S. KIRSNER

CONTINUED ON PAGE 844

# CLEVELAND CLINIC JOURNAL OF MEDICINE



BRIAN F. MANDELL, MD, PhD *Editor-in-Chief*

DAVID D. K. ROLSTON, MD *Deputy Editor*

PETER G. STUDER *Publisher*

PHILLIP E. CANUTO *Executive Editor, CCJM*

GLENN R. CAMPBELL *Executive Editor, Custom Programs*

RAY BORAZANIAN *Managing Editor*

DAVID A. HUDDLESTON *Manuscript Editor*

AMY SLUGG MOORE *Patient Education Editor*

BRUCE M. MARICH *Production Manager*

JOSEPH A. PANGRACE *Medical Illustrator*

DAVID R. SCHUMICK *Medical Illustrator*

JOSEPH KANASZ *Medical Illustrator*

IRIS TRIVILINO *Department Coordinator*

KATHY DUNASKY *Department Coordinator*

LAURIE WEISS *Billing/Accounting*

## ASSOCIATE EDITORS

ALEJANDRO C. ARROLIGA, MD

DAVID BRONSON, MD

DANIEL J. BROTMAN, MD

WILLIAM D. CAREY, MD

GARY FRANCIS, MD

KATHLEEN FRANCO-BRONSON, MD

STEVEN M. GORDON, MD

BRIAN GRIFFIN, MD

THOMAS J. HELTON, DO

GARY HOFFMAN, MD

BYRON J. HOOGWERF, MD

AMIR JAFFER, MD

GURJIT KAUR, DO

MANDY C. LEONARD, PHARM D

ANGELO A. LICATA, MD, PhD

FRANCISCO J. MARRERO, MD

ATUL C. MEHTA, MD

FRANKLIN A. MICHOTA, MD

ROBERT M. PALMER, MD

S. SETHU K. REDDY, MD

DOUGLAS SEIDNER, MD

BERNARD J. SILVER, MD

DONALD G. VIDT, MD

WILLIAM S. WILKE, MD

MARC WILLIAMS, MD

## EDITORS EMERITUS

JOHN D. CLOUGH, MD

HERBERT J. WIEDEMANN, MD

JAMES S. TAYLOR, MD

## CLEVELAND CLINIC FOUNDATION

DELOS M. COSGROVE, MD

*President and Chief Executive Officer*

## CLEVELAND CLINIC FOUNDATION DIVISION OF EDUCATION

ANDREW J. FISHLER, MD

*Chairman*

PHILLIP R. GARD

*Administrator*

REPRINTS: Laurie Weiss 216-444-2661 weissl2@ccf.org

The *Cleveland Clinic Journal of Medicine* (ISSN 0891-1150) is published 12 times yearly by The Cleveland Clinic Foundation.

STATEMENTS AND OPINIONS expressed in the *Cleveland Clinic Journal of Medicine* are those of the authors and not necessarily of The Cleveland Clinic Foundation or its Board of Trustees.

SUBSCRIPTION RATES: U.S. and possessions: personal \$103; institutional \$129; single copy/back issue \$18. Foreign: \$129; single copy/back issue \$18. Institutional (multiple-reader rate) applies to libraries, schools, hospitals, and federal, commercial, and private institutions and organizations. Individual subscriptions must be in the names of, billed to, and paid by individuals.

POSTMASTER ADDRESS CHANGES: *Cleveland Clinic Journal of Medicine*, NA32, 9500 Euclid Avenue, Cleveland, OH 44195

SUBSCRIPTIONS, EDITORIAL, BILLING/ACCOUNTING AND PRODUCTION: (same address as above) Phone (216) 444-2661 Fax (216) 444-9385 E-mail ccjm@ccf.org <http://www.ccjm.org>

ADVERTISING: Joseph Dennehy, Director, Sales and Marketing, 120 Castle Ridge Rd, Manhasset, NY 11030 • Phone (516) 365-8640 • Fax (516) 365-0587

AUTHORIZATION TO PHOTOCOPY items for internal or personal use is granted by the *Cleveland Clinic Journal of Medicine*, ISSN 0891-1150, published by The Cleveland Clinic Foundation, provided that the appropriate fee is paid directly to Copyright Clearance Center, 222 Rosewood Drive, Danvers, MA 01923 USA 978-750-8400. Prior to photocopying items for educational classroom use, please contact Copyright Clearance Center, Inc., at the address above. For permission to reprint material, please fax your request with complete information to the Reproduction department at CCC, fax (978) 750-4470. For further information visit CCC Online at <http://www.copyright.com>. To order bulk reprints, see above.

DISCLAIMER: This information is provided for general medical education purposes only and is not meant to substitute for the independent medical judgment of a physician relative to the diagnostic and treatment options of a specific patient's medical condition. In no event will The Cleveland Clinic Foundation be liable for any decision made or action taken in reliance upon the information provided through this activity.

COPYRIGHT © 2005 THE CLEVELAND CLINIC FOUNDATION PRINTED IN U.S.A.





CONTINUED FROM PAGE 842

## REVIEW.....

### **Respiratory tract infections: Another reason not to smoke** 916

Patients who smoke need to be informed about the benefits of being vaccinated and stopping smoking.

S. MURIN AND K. SMITH BILELLO

## IM BOARD REVIEW .....

### **Fever in a returned traveler** 921

Six weeks after returning from Manaus, Brazil, he has recurring symptoms of fever, nausea, vomiting, diarrhea, headache, and malaise. What is the likely diagnosis?

E.P. LESH, S. GEORGE, AND G. WORTMANN

## REVIEW .....

### **Sleep apnea is linked to heart failure, but does treatment improve outcome?** 929

Heart failure is a risk factor for sleep apnea, which in turn may adversely affect cardiovascular function.

L. WEXLER AND S. JAVAHERI

## MEDICAL PROBLEMS IN PREGNANCY.....

### **Optimizing outcomes in pregnant women with epilepsy** 938

Risks can be minimized with preconception planning, careful obstetric care, and close postpartum follow-up.

L.E. JEHA AND H.H. MORRIS

## MEDICAL GRAND ROUNDS .....

### **The end of the diet debates? All fats and carbs are not created equal** 946

The healthiest diet is a Mediterranean type that features foods that are high in omega-3 fatty acids, unsaturated fats, and fiber, and that have a low glycemic index.

A.S. AGATSTON

## PATIENT-ORIENTED EVIDENCE THAT MATTERS (POEMs).....

### **ABCD rule predicts 7-day stroke risk in transient ischemic attack** 873

### **Statins are not associated with decreased dementia** 889

### **Treating negative-dipstick dysuria decreases symptoms** 928

## DEPARTMENTS .....

### **CME Calendar** 846

### **CME Self-test Online** 951

■ The *Cleveland Clinic Journal of Medicine* is peer-reviewed and indexed in *Index Medicus*.

# UPCOMING FEATURES

- **Safety of statins:  
Muscle and liver effects**
- **Extrahepatic manifestations  
of hepatitis C**
- **The link between  
anemia and heart failure**
- **Hyperparathyroidism:  
4,000 years of progress**
- **DHEA: Promising  
but not ready for use**
- **Cardiovascular  
complications of lupus**
- **Frailty in older adults:  
Insights and interventions**
- **Renovascular hypertension:  
Balancing the controversies**
- **Should we screen for  
abdominal aortic aneurysms?**

■ VISIT OUR WEB SITE AT [HTTP://WWW.CCJM.ORG](http://www.ccjm.org)



DEDICATED TO LIFELONG LEARNING  
CLEVELAND  
CLINIC  
JOURNAL OF  
MEDICINE