

Valerie Jaroenpuntaruk, MDDepartment of Medicine, University of
Kentucky College of Medicine, Lexington, KY**Adam Gray, MD**Department of Medicine, University of
Kentucky College of Medicine, Lexington, KY

Deadly drug rashes: Early recognition and multidisciplinary care

ABSTRACT

Potentially deadly drug rashes include Stevens-Johnson syndrome/toxic epidermal necrolysis, drug reaction with eosinophilia and systemic symptoms, acute generalized exanthematous pustulosis, and drug-induced vasculitis. Differentiating them can be a challenge. Factors to consider include timing of rash to drug exposure, rash distribution and clinical appearance, and the presence of systemic features such as mucosal involvement, organ failure, or eosinophilia. Various scoring systems aid in the diagnosis, but skin biopsy is the gold standard. Prompt identification and withdrawal of the suspected offending agent are the crucial first steps in management.

KEY POINTS

Differentiating severe drug rashes involves consideration of timing of drug exposure, clinical appearance of the rash, presence of systemic features, and often skin biopsy.

Early recognition and immediate withdrawal of offending agents is critical to minimize debilitating and potentially life-threatening consequences of severe drug rashes.

Pharmacologic treatment depends on the rash and is controversial, with inconsistent published outcomes. A multidisciplinary approach with supportive measures is key to reducing morbidity and mortality.

ADVERSE DRUG REACTIONS (ADRs) are the fifth leading cause of death among all diseases and account for 5% to 10% of hospitalizations worldwide.¹ They remain a challenge in modern healthcare, particularly with increasing complexity of comorbidities and therapeutics.

By definition, ADRs are unintended harmful events attributed to the use of medicines in clinical practice. They are associated with prolonged hospital courses, increased rates of readmission and costs of patient care, and death, and 30% to 45% involve the skin.¹ Risk factors include female sex, older age, higher numbers of drugs, immunocompromised status, and autoimmune disorders.¹

Identifying the type of drug rash is a challenge. Clinicians are familiar with the clinical features of the 2 most common drug-induced cutaneous reactions, morbilliform drug rash and urticarial rash²:

- Morbilliform drug rash, also called exanthematous or maculopapular drug eruption, is the most common, classically presenting with an erythematous maculopapular rash 1 to 2 weeks after a drug exposure
- Urticarial rash, the second most common, presents as annular, pruritic, migratory plaques usually within hours of initial drug exposure.²

Cutaneous reaction rates are highest with penicillins, sulfonamides, anticonvulsants, and nonsteroidal anti-inflammatory drugs (NSAIDs), and NSAIDs and salicylates are more commonly associated with urticarial than with morbilliform drug rash.³ Severe drug rashes are less common but can be life-threat-

TABLE 1
Characteristics of selected high-risk drug rashes^a

Disease	Onset	Skin findings	Hallmarks	Drug triggers	Diagnosis ^b
SJS/TEN	1–3 weeks	Red/purple macules progressing to vesicles, erosions, and ulcerations	Mucous membrane involvement; Nikolsky sign	Allopurinol, antibiotics (particularly sulfonamide), antiepileptics, NSAIDs	SCORTEN
DRESS	2–6 weeks	Generalized maculopapular erythematous rash	Facial edema and redness, eosinophilia, elevated transaminases	Allopurinol, antibiotics, antiepileptics, antiretrovirals, isoniazid, NSAIDs	RegiSCAR
AGEP	48 hours	Generalized maculopapular erythematous rash with pinpoint pustules	Face, trunk, and intertriginous area; tiny pustules often difficult to see	Antibiotics, antimycotics, diltiazem, hydroxychloroquine	EuroSCAR; consider dermatoscopy
Drug-induced vasculitis	1–3 weeks	Palpable purpura	Dependent areas, reverse koebnerization	Allopurinol, amiodarone, antibiotics, beta-blockers, diuretics, metformin, NSAIDs, SSRIs	Evaluate for alternative causes of systemic vasculitis

^a Treatment starts with immediate identification and cessation of the offending drug.

^b Consider skin biopsy to further support diagnosis for all these rashes.

AGEP = acute generalized exanthematous pustulosis; DRESS = drug reaction with eosinophilia and systemic symptoms; EuroSCAR = European Study of Severe Cutaneous Adverse Reactions; NSAIDs = nonsteroidal anti-inflammatory drugs; RegiSCAR = Registry of Severe Cutaneous Adverse Reactions; SCORTEN = Severity-of-Illness Score for Toxic Epidermal Necrolysis; SJS/TEN = Stevens-Johnson syndrome/toxic epidermal necrolysis; SSRIs = selective serotonin reuptake inhibitors

ening. Early recognition and prompt immediate withdrawal of the suspected drug is crucial.

This article reviews the distinguishing features of 4 severe drug rashes, summarized in **Table 1**: Stevens-Johnson syndrome/toxic epidermal necrolysis (SJS/TEN), drug reaction with eosinophilia and systemic symptoms (DRESS), acute generalized exanthematous pustulosis (AGEP), and drug-induced vasculitis.

■ STEVENS-JOHNSON SYNDROME/TOXIC EPIDERMAL NECROLYSIS

SJS and TEN are overlapping conditions characterized by mucocutaneous reactions with epidermal necrosis and detachment. The conditions are classified into 3 categories of severity based on the percentage of body surface involved:

- SJS: lesion area is less than 10%
- SJS/TEN overlap: lesion area is 10% to 30%
- TEN: lesion area is greater than 30%.

The estimated overall incidence of SJS/TEN in Europe and the United States is up to 6 cases per million person-years. The rates are higher in adults, females, and people of Asian or Black ethnicity. The

most common inciting drugs are allopurinol, antibiotics (particularly sulfonamide antibiotics), antiepileptics, and NSAIDs.⁴ Immune checkpoint inhibitors, which are increasingly prescribed for malignancy, are associated with severe cutaneous drug eruptions, including SJS/TEN.⁵

Symptom onset after 1 to 3 weeks

Rash onset is usually 1 to 3 weeks after drug introduction. Typically, lesions appear first on the face and thorax before spreading symmetrically. They start as macules and target-like lesions with erythema and dark necrotic centers and develop into vesicles, erosions, or ulcerations with epidermal detachment. They often have a positive Nikolsky sign, ie, where traction pressure causes epidermal shearing and erosion (**Figure 1**).⁶

Systemic manifestations

Systemic manifestations are common and include flu-like symptoms, fever, lymphadenopathy, and mucosal involvement (conjunctival, oropharyngeal, esophageal, and genital). Mucosal involvement occurs in up to 90% of patients, and mouth ulcers, grittiness in the eyes, odynophagia, and dysuria are common.^{4,6}

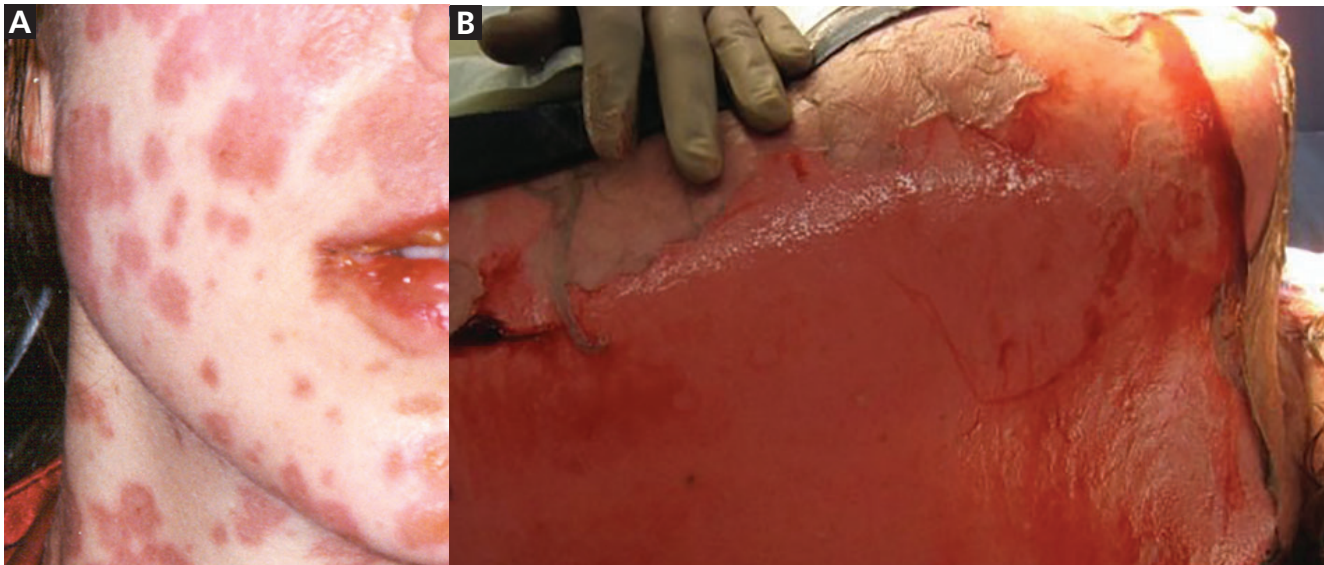

Figure 1. (A) Macules and target-like lesions with erythema and dark necrotic centers in Stevens-Johnson syndrome. (B) Positive Nikolsky sign with epidermal shearing in Stevens-Johnson syndrome.

The most clinically significant elements of mucosal involvement are the sequelae of mucosal ulceration that result in scarring and stricture, which affect several organ systems—namely, the cornea, urethra, esophagus, and pulmonary tract. Severe complications of SJS/TEN include respiratory failure, shock, functional volume depletion, and infections. The average mortality rate is 1% to 5% in SJS and 25% to 35% in TEN.^{4,7}

Diagnosis

The diagnosis of SJS/TEN is based on a history of drug exposure along with clinical evidence of classic mucocutaneous lesions. The gold standard for diagnosis is skin biopsy with routine histopathology and direct immunofluorescence studies. Biopsy can be helpful even in early stages if the diagnosis is uncertain, but it is more definitive in later stages with the hallmark manifestations of full-thickness necrosis and subepidermal detachment. Biopsy at this later stage helps exclude diagnoses that mimic SJS/TEN. These include staphylococcal scaled-skin syndrome and other generalized rashes with blisters, such as exfoliative erythroderma, bullous pemphigoid, pemphigus vulgaris, and linear immunoglobulin A dermatosis.⁸

Supportive care and prompt referrals are essential

The first and most important step in management of a patient with SJS/TEN is immediate identification and withdrawal of the suspected offending medications.

Prompt withdrawal of the causative agent before erosions and blisters develop significantly reduces the risk of death.⁹ The SCORTEN tool (Severity-of-Illness Score for Toxic Epidermal Necrolysis) includes prognostic indicators such as heart rate, age, and renal function and can be used to determine a patient's risk of death with SJS/TEN (Table 2).^{4,10}

The mainstay of treatment is supportive care: intravenous fluids, electrolyte replacement, nutritional support, pain control, and prevention of infection. Interval skin cultures and blood cultures can aid in early detection and treatment of superinfection.¹¹ Prompt referral to burn units and specialists (eg, ophthalmology, urology) based on organ involvement is indicated.

Treatment with corticosteroids is controversial, but intravenous immunoglobulin (IVIG) therapy alone or in combination with corticosteroids has shown varying degrees of success.^{12,13} Other options include plasmapheresis, immunosuppressive agents (cyclosporin, cyclophosphamide, thalidomide), or various combinations of these options and any of the above treatments.¹⁴ Prophylactic systemic antibiotics should be avoided unless a workup for infection raises concern for bacterial superinfection.¹⁵

■ DRUG REACTION WITH EOSINOPHILIA AND SYSTEMIC SYMPTOMS

DRESS is a delayed-onset multiorgan reaction. The onset is usually 2 to 6 weeks after initiation of medi-

TABLE 2
Severity-of-illness Score
for Toxic Epidermal Necrolysis (SCORTEN)

SCORTEN parameter	Point
Age ≥ 40	1
Malignancy	1
Heart rate ≥ 120 beats per minute	1
Initial surface of epidermal detachment > 10%	1
Serum urea > 10 mmol/L	1
Serum glucose > 14 mmol/L	1
Bicarbonate ≤ 20 mmol/L	1
Total score	Predicted mortality risk (%)
0–1	3.2
2	12.1
3	35.8
4	58.3
> 5	90

Adapted from information in references 4 and 10.

cation, although a rash can be seen earlier with medications such as antibiotics.¹⁶ The incidence is 1 in 1,000 to 10,000 drug exposures, and it is responsible for about 18% of inpatient adverse drug reactions that affect the skin.^{17,18} The most common offending drugs include antiepileptics (carbamazepine, phenytoin, lamotrigine, phenobarbital), allopurinol, sulfonamides (sulfasalazine, dapsone, trimethoprim-sulfamethoxazole), minocycline, vancomycin, and antituberculosis agents (isoniazid, rifampicin, ethambutol, pyrazinamide).¹⁹

Fever, rash, facial edema, eosinophilia

DRESS often starts with fever and a rash, characterized as a nonspecific severe pruritic skin eruption affecting more than 50% of the body surface area. Patients often develop severe facial edema that is central with peri-orbital sparing. The rash is usually maculopapular, but lesions are polymorphous and can present as plaques, blisters, target-like lesions, urticaria, exfoliation, eczema, or, rarely, lichenoid eruptions (Figure 2).

In addition to rash and fever, other manifestations may include lymphadenopathy, hematologic abnormalities, and internal organ involvement (most commonly liver, kidney, lung, and cardiac injury). Up to 95% of patients with DRESS have eosinophilia.²⁰ With a prolonged clinical course, sequential reactivation of various human herpesviruses (particularly type 6 and type 7) and, less frequently, Epstein-Barr virus and cytomegalovirus infections, may be seen.²¹

The course can wax and wane with multiple flares. The average mortality rate is 4% to 10% from multi-organ failure (most commonly hepatic necrosis),²² with long-term complications that include exfoliative dermatitis,²³ acute necrotizing eosinophilic myocarditis, and autoimmune sequelae such as thyroid disease, vitiligo, alopecia areata, lupus erythematosus, autoimmune hemolytic anemia, and fulminant type 1 diabetes mellitus.^{22–25}

RegiSCAR: Resource for diagnostic criteria

The clinical presentation of rash, eosinophilia, and internal organ involvement should prompt an evaluation for possible DRESS. The RegiSCAR criteria (Registry of Severe Cutaneous Adverse Reactions) are the most detailed and frequently used diagnostic criteria (Table 3).²¹ Follow-up bloodwork should be obtained based on suspected organ involvement. Histopathology for DRESS is nonspecific and includes spongiosis, basal vacuolization, necrotic keratinocytes, dermal-epidermal infiltrates, dermal edema, and perivascular infiltrates of lymphocytes with or without eosinophils.^{7,21}

Identifying the causative agent may be a challenge because of the delayed presentation after drug exposure. Lymphocyte transformation testing is the most reliable in vitro method to confirm the causative drug, and is particularly useful for confirming anticonvulsant and antituberculosis therapies. It assesses activation of drug-specific T cells with 73% sensitivity and 82% specificity, but must be performed 2 to 6 months after the acute phase.^{21,26} In vivo skin testing, particularly patch testing and delayed intradermal testing, can also be useful in identifying the causative drug.^{21,26}

Multidisciplinary management

Management of DRESS requires a multidisciplinary approach based on organ involvement and severity. If the patient has mild disease with a modestly elevated transaminase (< 3 times upper limit of normal), treatment is symptomatic with topical corticosteroids.²⁷ Moderate- to high-dose systemic corticosteroid therapy is the treatment of choice for severe disease. For corticosteroid-resistant patients, IVIG and Janus kinase inhibition have shown some success. Other alternatives include immunosuppressive agents (cyclophosphamide, cyclosporine, interferons, mycophenolate mofetil, rituximab), antivirals, and plasmapheresis. Antibiotics and antipyretics should be avoided unless there is definite evidence of infection.²¹

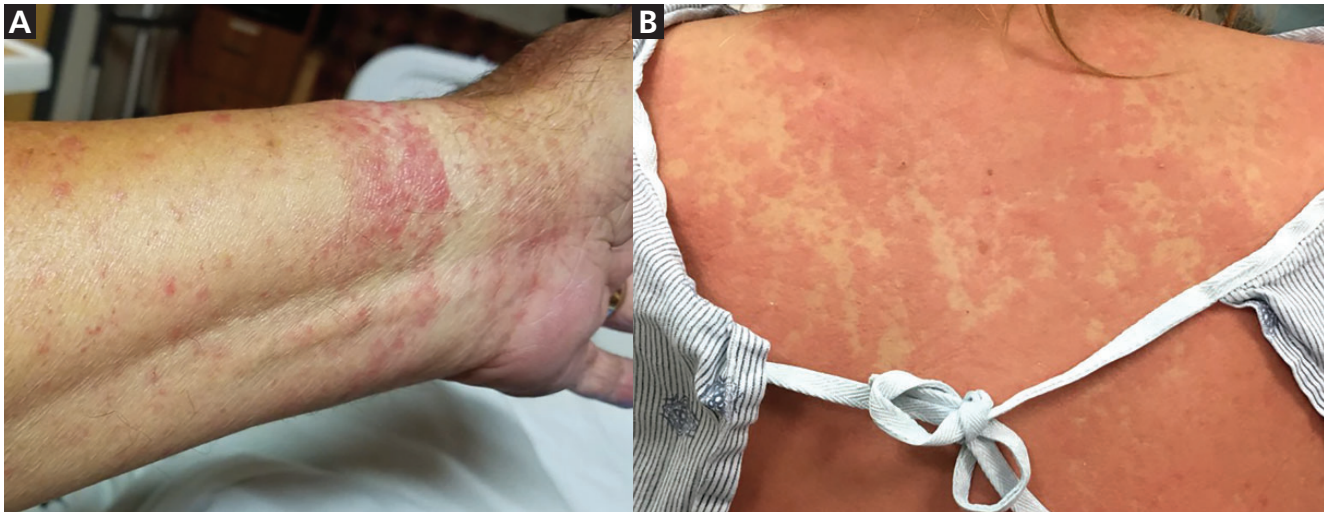

Figure 2. (A) A maculopapular rash in a drug reaction with eosinophilia and systemic symptoms. (B) Lesions may also present as plaques, blisters, or target-like lesions.

■ ACUTE GENERALIZED EXANTHEMATOUS PUSTULOSIS

AGEP is a severe rapid cutaneous pustular reaction that usually occurs within 48 hours of drug exposure. Its incidence is 1 to 5 cases per million person-years, and common causative drugs are antibiotics, antimycotics, hydroxychloroquine, and diltiazem.²⁸

Abrupt presentation

AGEP presents abruptly with hundreds of pinhead-size pustules on a background of diffuse edematous erythema (Figure 3). It usually starts in the intertriginous folds or on the face, or both, and later spreads to the trunk and extremities. Lesions can cause burning and pruritus, and mucosal involvement is rare.

The rash is associated with fever, leukocytosis (predominantly neutrophilia), elevated C-reactive protein level, and in 20% of patients, multiorgan involvement.²⁹ Pustules resolve spontaneously within a few weeks and are followed by postpustular pinpoint desquamation described as collarette-shaped. The overall mortality rate is less than 5%, mostly from complications such as skin superinfection, multiorgan dysfunction, and disseminated intravascular coagulation.^{7,29}

Dermoscopy enhances early diagnosis

The EuroSCAR diagnostic score (European Study of Severe Cutaneous Adverse Reactions) can be used to define clinical and diagnostic criteria (Table 4).³⁰ Pustules are often difficult to visualize, but dermoscopy with a magnifier and polarized light can enhance early diagnosis with detection of pustules at an early stage.

Skin biopsy usually reveals intracorneal, subcorneal, and intraepidermal pustules with papillary dermal edema and infiltrates with neutrophils and eosinophils, occasionally including epidermal changes such as spongiosis with necrotic keratinocytes. When the cause of AGEP is unclear, patch testing after resolution of the symptoms may be an option.²⁹

Prevention of infection with moist dressings and antiseptic solutions is recommended during the pustular phase. In prolonged cases, topical corticosteroids may help relieve symptoms and decrease duration of hospitalization. Antibiotics should be avoided in the absence of superinfection.²⁹

■ DRUG-INDUCED VASCULITIS

Drug-induced vasculitis is typically a small-vessel vasculitis related to the immune complex-mediated reaction of the dermal capillaries and venules. Drug-induced vasculitis is usually limited to cutaneous vasculitis and arthralgia but, rarely, it can present as severe multiorgan involvement that can mimic primary systemic vasculitis.³¹ Drug-induced vasculitis typically presents 1 to 3 weeks after drug initiation and is usually self-limited. The most common causative drugs are antibiotics, sulfonamides, diuretics, allopurinol, NSAIDs, amiodarone, beta-blockers, selective serotonin reuptake inhibitors, and metformin.³²

The usual presentation is nonblanching palpable petechiae and purpura (Figure 4). The rash is commonly bilateral on dependent areas of the body and sometimes develops into hemorrhagic vesicles and

TABLE 3
Registry of Severe Cutaneous Adverse Reactions diagnostic criteria for drug reaction with eosinophilia and systemic symptoms

Criteria ^a	Score ^b		
	No	Yes	Unknown
1) Acute skin eruption			
a) More than 50% body surface area affected	0	+1	0
b) Rash characteristic of DRESS	-1	+1	0
c) Biopsy suggesting DRESS	-1	0	0
2) Fever > 38.5°C	-1	0	-1
3) Lymphadenopathy (> 1 site, > 1 cm)	0	+1	0
4) Internal organ involvement ^c	0	+1	0
5) Eosinophilia			
a) Eosinophils 700–1,499, or 10%–19.9% if leukocytes < 4.0 x 10 ⁹ L		+1	
b) Eosinophils > 1,500 or > 20% if leukocytes < 4.0 x10 ⁹ L		+2	
6) Atypical lymphocytes	0	+1	0
7) Thrombocytopenia			
Additional parameters			
Resolution in > 15 days	-1	0	-1
Exclusion of: antinuclear antibodies, blood culture, serology for hepatitis A, B, and C, chlamydia, or mycoplasma		+1	

^aDiagnosis requires 3 or more criteria.

^bLikelihood of diagnosis based on total score: < 2 = no; 2–3 = possible; score 4–5 = probable; score > 5 = definite.

^cMaximum of 2 points.

DRESS = drug reaction with eosinophilia and systemic symptoms

Adapted from information in reference 21.

bullae, pustules, nodules, crusted ulcers, or livedo reticularis. Koebnerization, the appearance of lesions at areas of trauma, is uncommon, but reverse koebnerization has been described with the disappearance of the lesions with pressure bandaging following the skin biopsy.³²

Approximately 30% of patients present with extracutaneous involvement such as arthralgias or renal, gastrointestinal, pulmonary, or neurologic symptoms.³² The mortality rate, about 2%, is usually related to systemic involvement.³²

Consider alternative causes

Diagnosis of a drug-induced vasculitis should be guided by the clinical presentation with consideration of alternative causes of systemic vasculitis. A reasonable workup includes basic laboratory testing, infectious serologies

(hepatitis B and C, human immunodeficiency virus), serum protein electrophoresis, direct immunofluorescence studies with immunoglobulins (IgG, IgA, IgM), antinuclear antibodies, rheumatoid factor, serum complement levels, antineutrophil cytoplasmic antibodies, and cryoglobulins. Definitive diagnosis can be confirmed with skin biopsy that typically shows any of the following:

- Evidence of neutrophilic infiltration within and around the vessel wall with the signs of “clear dust” or leukocytoclasia (disintegration of neutrophil nuclei into fragments)
- Fibrinoid necrosis or fibrin deposition within and around the vessel wall
- Signs of damage to the vessel wall and surrounding tissue such as damaged endothelial cells or extravasated red blood cells.

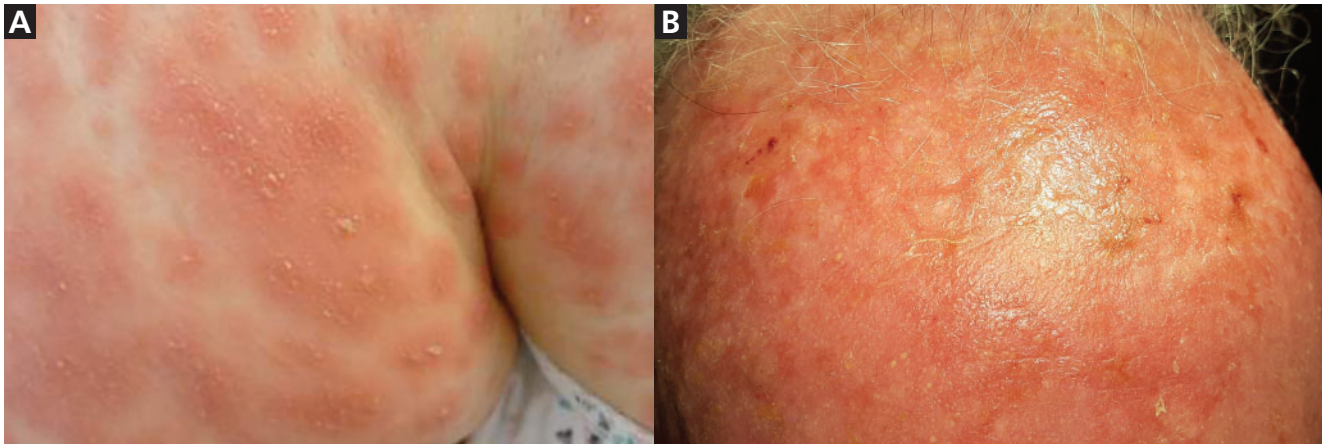

Figure 3. (A) Pustules and diffuse edematous erythema in a patient with acute generalized exanthematous pustulosis affecting intertriginous folds and, (B) a patient's forehead.

When drug-induced vasculitis is suspected, the causative agent should be discontinued immediately. In most cases, the condition is self-limited and responds to supportive care and symptomatic relief including rest, elevation if a dependent extremity is affected, and use of compression stockings. In severe cases, corticosteroids usually bring a rapid response. Other options are colchicine, dapsone, hydroxychloroquine, and NSAIDs. In patients with underlying systemic vasculitis, immunosuppressive medications (azathioprine, methotrexate, mycophenolate mofetil), biologics, or plasma exchange can be considered.³³

■ GENERAL APPROACH: IDENTIFY, CONFIRM, GIVE SUPPORTIVE CARE

The most important clues for identifying and differentiating among deadly drug rashes are in the history, timing of exposure, and the bedside physical examination. While there is overlap, severe drug rashes have distinguishing features and characteristics, reviewed in **Table 1**.

Generally, when a severe drug rash is suspected, immediate identification and withdrawal of the suspected offending medication is indicated. To aid and support the diagnosis, especially in cases of uncertainty, a definitive diagnosis is often confirmed with skin biopsy. Because of the potential for life-threatening complications and sequelae, management starts immediately with supportive measures: intravenous maintenance fluid, nutritional supplementation, and consultations with burn units or other specialists to minimize long-term sequelae such as ocular, renal, lung, liver, or genitourinary involvement. Specific medical management is complicated and varies depending on the patient and the specific rash.



Figure 4. Rash associated with drug-induced vasculitis. Bilateral presentation on dependent areas of the body is common.

■ PREVENTION IS A CHALLENGE

Preventing severe drug rashes is challenging, although gathering a thorough history of past severe adverse drug reactions can help decrease risk of future harm.

There may be a role for human leukocyte antigen testing in prevention of severe adverse drug reactions, as shown in the following 2 examples:

TABLE 4
European Study of Severe Cutaneous Adverse Reactions scoring system for acute generalized exanthematous pustulosis^a

Rash	Typical	Compatible	Insufficient	Clinical course	Yes	No
Pustules	+2	+1	0	Mucosal involvement	-2	0
Erythema	+2	+1	0	Acute onset < 10 days	0	-2
Distribution/pattern	+2	+1	0	Resolution < 15 days	0	-4
				Fever > 38.75 °C	+1	0
Postpustular desquamation	If yes, +1	If no, 0		Polymorphonuclear neutrophils > 7,000/mm ³	+1	0
Histology						
Other disease					-10	
Not representative, or no histology					0	
Exocytosis of polymorphonuclear cells					+1	
Subcorneal and/or intraepidermal nonspongiform pustule(s) or pustule(s) not otherwise specified (NOS) with papillary edema; or subcorneal and/or intraepidermal spongiform or NOS pustule(s) without papillary edema					+2	
Spongiform subcorneal and/or intraepidermal pustule(s) with papillary edema					+3	

^a Likelihood of acute generalized exanthematous pustulosis based on total score: ≤ 0 = no; 1–4 = possible; 5–7 = probable; ≥ 8 = definite.

Adapted from information in reference 30.

The HLA-B*5801 allele is associated with a markedly elevated risk of allopurinol hypersensitivity syndrome. The prevalence of this allele is highest among persons of Han Chinese, Korean, and Thai descent (7.4%) and African Americans (3.8%).³⁴ The American College of Rheumatology conditionally recommends testing for the HLA-B*5801 allele in these higher risk populations before starting allopurinol.³⁴

The HLA-B*1502 allele is almost exclusively seen in patients with Asian ancestry, and these patients have a higher risk of SJS and DRESS with antiepi-

leptic agents.³⁵ The US Food and Drug Administration recommends screening these at-risk populations before starting carbamazepine, oxcarbazepine, and possibly phenytoin. Future studies are likely to identify other genetic testing that could limit provocation of serious cutaneous adverse drug reactions. ■

DISCLOSURES

The authors report no relevant financial relationships which, in the context of their contributions, could be perceived as a potential conflict of interest.

REFERENCES

- Verma R, Vasudevan B, Pragasam V. Severe cutaneous adverse drug reactions. *Med J Armed Forces India* 2013; 69(4):375–383. doi:10.1016/j.mjafi.2013.01.007
- Crisafulli G, Franceschini F, Caimmi S, et al. Mild cutaneous reactions to drugs. *Acta Biomed* 2019; 90(3–5):36–43. doi:10.23750/abm.v90i3-S.8159
- Holland KE, Soung PJ. Acquired rashes in the older child. In: Kliegman RM, Lye PS, Bordini BJ, Toth H, Basel D, eds. *Nelson Pediatric Symptom-based Diagnosis*. Philadelphia, PA: Elsevier; 2018:866–896.e2.
- Harr T, French LE. Toxic epidermal necrolysis and Stevens-Johnson syndrome. *Orphanet J Rare Dis* 2010; 5:39. doi:10.1186/1750-1172-5-39
- Coleman EL, Olamiju B, Leventhal JS. The life-threatening eruptions of immune checkpoint inhibitor therapy. *Clin Dermatol* 2020; 38(1):94–104. doi:10.1016/j.clindermatol.2019.10.015
- Hoetzenecker W, Mehra T, Saulite I, et al. Toxic epidermal necrolysis. *F1000Res* 2016; 5:F1000 Faculty Rev-951 Published 2016 May 20. doi:10.12688/f1000research.7574.1
- Alvarado SA, Muñoz-Mendoza D, Bahna SL. High-risk drug rashes. *Ann Allergy Asthma Immunol* 2018; 121(5):552–560. doi:10.1016/j.anaai.2018.05.022
- Zimmerman D, Dang NH. Stevens-Johnson syndrome (SJS) and toxic epidermal necrolysis (TEN): immunologic reactions. *Oncologic Critical Care* 2019; 267–280. doi:10.1007/978-3-319-74588-6_195
- Garcia-Doval I, LeCleach L, Bocquet H, Otero XL, Roujeau JC. Toxic epidermal necrolysis and Stevens-Johnson syndrome: does early withdrawal of causative drugs decrease the risk of death? *Arch*

- Dermatol 2000; 136(3):323–327. doi:10.1001/archderm.136.3.323
10. **Bastuji-Garin S, Fouchard N, Bertocchi M, Roujeau JC, Revuz J, Wolkenstein P.** SCORTEN: a severity-of-illness score for toxic epidermal necrolysis. *J Invest Dermatol* 2000; 115(2):149–153. doi:10.1046/j.1523-1747.2000.00061.x
 11. **de Prost N, Ingen-Housz-Oro S, Duong TA, et al.** Bacteremia in Stevens-Johnson syndrome and toxic epidermal necrolysis: epidemiology, risk factors, and predictive value of skin cultures. *Medicine (Baltimore)* 2010; 89(1):28–36. doi:10.1097/MD.0b013e3181ca4290
 12. **Ye LP, Zhang C, Zhu QX.** The effect of intravenous immunoglobulin combined with corticosteroid on the progression of Stevens-Johnson syndrome and toxic epidermal necrolysis: a meta-analysis. *PLoS One* 2016; 11(11):e0167120. doi:10.1371/journal.pone.0167120
 13. **Hsieh MH, Watanabe T, Aihara M.** Recent dermatological treatments for Stevens-Johnson syndrome and toxic epidermal necrolysis in Japan. *Front Med (Lausanne)* 2021; 8:636924. doi:10.3389/fmed.2021.636924
 14. **Kumar R, Das A, Das S.** Management of Stevens-Johnson syndrome-toxic epidermal necrolysis: looking beyond guidelines! *Indian J Dermatol* 2018; 63(2):117–124. doi:10.4103/ijid.IJD_583_17
 15. **Hazin R, Ibrahim OA, Hazin MI, Kimyai-Asadi A.** Stevens-Johnson syndrome: pathogenesis, diagnosis, and management. *Ann Med* 2008; 40(2):129–138. doi:10.1080/07853890701753664
 16. **Soria A, Bernier C, Veyrac G, Barbaud A, Puymirat E, Milpied B.** Drug reaction with eosinophilia and systemic symptoms may occur within 2 weeks of drug exposure: a retrospective study. *J Am Acad Dermatol* 2020; 82(3):606–611. doi:10.1016/j.jaad.2019.09.036
 17. **Lee HY, Tay LK, Thirumoorthy T, Pang SM.** Cutaneous adverse drug reactions in hospitalised patients. *Singapore Med J* 2010; 51(10):767–774. PMID:21103811
 18. **Mori F, Caffarelli C, Caimmi S, et al.** Drug reaction with eosinophilia and systemic symptoms (DRESS) in children. *Acta Biomed* 2019; 90(3–5):66–79. doi:10.23750/abm.v90i3-5.8167
 19. **De A, Rajagopalan M, Sarda A, Das S, Biswas P.** Drug reaction with eosinophilia and systemic symptoms: an update and review of recent literature. *Indian J Dermatol* 2018; 63(1):30–40. doi:10.4103/ijid.IJD_582_17
 20. **Kardaun SH, Sekula P, Valeyrie-Allanore L, et al.** Drug reaction with eosinophilia and systemic symptoms (DRESS): an original multisystem adverse drug reaction. Results from the prospective RegiSCAR study. *Br J Dermatol* 2013; 169(5):1071–1080. doi:10.1111/bjd.12501
 21. **Schunkert EM, Divito SJ.** Updates and insights in the diagnosis and management of DRESS syndrome. *Curr Dermatol Rep* 2021; 10(4):192–204. doi:10.1007/s13671-021-00348-z
 22. **Husain Z, Reddy BY, Schwartz RA.** DRESS syndrome: Part II. Management and therapeutics. *J Am Acad Dermatol* 2013; 68(5):709.e1–720. doi:10.1016/j.jaad.2013.01.032
 23. **Cacoub P, Musette P, Descamps V, et al.** The DRESS syndrome: a literature review. *Am J Med* 2011; 124(7):588–597. doi:10.1016/j.amjmed.2011.01.017
 24. **Chen YC, Chang CY, Cho YT, Chiu HC, Chu CY.** Long-term sequelae of drug reaction with eosinophilia and systemic symptoms: a retrospective cohort study from Taiwan. *J Am Acad Dermatol* 2013; 68(3):459–465. doi:10.1016/j.jaad.2012.08.009
 25. **Iskandarli M, Ozturk G.** Alopecia areata and vitiligo as a long-term sequelae of drug reaction with eosinophilia and systemic symptoms syndrome. *Indian J Dermatol* 2016; 61(2):238. doi:10.4103/0019-5154.177781
 26. **Shiohara T, Mizukawa Y.** Drug-induced hypersensitivity syndrome (DiHS)/drug reaction with eosinophilia and systemic symptoms (DRESS): an update in 2019. *Allergol Int* 2019; 68(3):301–308. doi:10.1016/j.alit.2019.03.006
 27. **Funck-Brentano E, Duong TA, Bouvresse S, et al.** Therapeutic management of DRESS: a retrospective study of 38 cases. *J Am Acad Dermatol* 2015; 72(2):246–252. doi:10.1016/j.jaad.2014.10.032
 28. **Feldmeyer L, Heidemeyer K, Yawalkar N.** Acute generalized exanthematous pustulosis: pathogenesis, genetic background, clinical variants and therapy. *Int J Mol Sci* 2016; 17(8):1214. doi:10.3390/ijms17081214
 29. **Szatkowski J, Schwartz RA.** Acute generalized exanthematous pustulosis (AGEP): a review and update. *J Am Acad Dermatol* 2015; 73(5):843–848. doi:10.1016/j.jaad.2015.07.017
 30. **Botelho LF, Picosse FR, Padilha MH, Michalany N, Góis A, Porro AM.** Acute generalized exanthematous pustulosis induced by cefepime: a case report. *Case Rep Dermatol* 2010; 2(2):82–87. doi:10.1159/000314474
 31. **Yaseen K, Nevares A, Tamaki H.** A spotlight on drug-induced vasculitis. *Curr Rheumatol Rep* 2022; 24(11):323–336. doi:10.1007/s11926-022-01088-0
 32. **Baigrie D, Goyal A, Crane JS.** Leukocytoclastic vasculitis. In: *StatPearls*. Treasure Island, FL: StatPearls Publishing; August 8, 2022.
 33. **Fraticelli P, Benfaremo D, Gabrielli A.** Diagnosis and management of leukocytoclastic vasculitis. *Intern Emerg Med* 2021; 16(4):831–841. doi:10.1007/s11739-021-02688-x
 34. **FitzGerald JD, Dalbeth N, Mikuls T, et al.** 2020 American College of Rheumatology Guideline for the Management of Gout [published correction appears in *Arthritis Care Res (Hoboken)* 2020; 72(8):1187] [published correction appears in *Arthritis Care Res (Hoboken)* 2021; 73(3):458]. *Arthritis Care Res (Hoboken)* 2020; 72(6):744–760. doi:10.1002/acr.24180
 35. **Tangamornsuksan W, Chaiyakunapruk N, Somkrua R, Lohitnavy M, Tassaneeyakul W.** Relationship between the HLA-B*1502 allele and carbamazepine-induced Stevens-Johnson syndrome and toxic epidermal necrolysis: a systematic review and meta-analysis. *JAMA Dermatol* 2013; 149(9):1025–1032. doi:10.1001/jamadermatol.2013.4114

Address: Valerie Jaroenpuntaruk, MD, Department of Medicine, University of Kentucky College of Medicine, 800 Rose Street, MN 606, Lexington, KY 40536; valerie.jaroen@uky.edu